

BEFORE AND AFTER TREATMENT IMAGES

Case 1

CONQUERING CORNS THROUGH HOMOEOPATHY

Before treatment



After treatment



Case 2

SNEAKY SHAPESHIFTERS WARTS – VIRAL VILLANS Vs HOMOEOPATHY

Before treatment on 23rd June 2023 and after treatment on 21st July 2023



Case 3

CASE OF THE HEMORRHAGIC CYST: DEBUNKING THE PUZZLE OF PAIN

Before treatment

		आयिया इमेजिंग & डायग्नोस्टिक सेन्टर राष्ट्रीय पीठ, केले विज के पास राणपड, पो. 94241 46512		डॉ. दीपिका मिंज एम बी बी एस, एच डी रेडियोलॉजिस्ट एवं सोनोग्राफर	
Patient name	Miss. Soniya	Age/Sex	12 Years /Female		
Referred by	Dr. Anuraj Nande, MD, O&G (Plumakar Health Care)	Date	01/10/2021		

ULTRASOUND WHOLE ABDOMEN

LIVER: Liver is normal in size, shape with homogeneous echo-texture. No evidence of intrahepatic biliary ductal dilatation. Portal and hepatic vasculature is normal.

GALL BLADDER: is well distended. No evidence of calculi or wall thickening. Common bile duct is normal in course and caliber.

PANCREAS: normal in size, shape and with homogeneous echotexture.

SPLEEN: is normal in size, shape and with homogeneous echo-texture. Splenic vessels appear normal.

BOTH KIDNEYS: Bilateral kidneys are normal in size, shape and echotexture. Cortico-medullary differentiation is preserved. No evidence of hydronephrosis or calculi.
Right kidney measures: 82.4 x 37.9 mm approx.
Left kidney measures: 81.9 x 40.9 mm approx

ABDOMINAL CAVITY: No evidence of free fluid noted in peritoneal cavity. Aortic & para-aortic region appears normal.

UTERUS: Uterus is anteverted with homogeneous echotexture. Endometrium is midline and appears normal, measures 10.4 mm approx. No evidence of free fluid noted in cul-de-sac. Uterus measures: 92.3 x 47.2 x 38.3 mm, volume – 87.4 cc approx

BILATERAL OVARIES: *Right adnexa shows cystic lesion with hyperechoic substance with poor acoustic shadow, measures 50.8 x 42.5 x 37.6 mm Volume 42.5 cc approx. No evidence of internal or peripheral vascularity. Left ovary is normal in size shape and echotexture. Left ovary measures: 28.3 x 22.8 x 16.4 mm Volume 5.5 cc approx*

URINARY BLADDER: is well distended with no evidence of calculi or wall thickness.

Impression: Findings suggest
* Right ovarian cyst, ? dermoid cyst / ? Hemorrhagic cyst

Advice: CT lower abdomen/ Follow up
Please correlate clinically & with other investigations.

Dr. Deepika Minj
M.D., Radio-diagnosis
Reg. No. CGMC-2653/2009

Thanks for the reference

Ultrasound diagnosis is based on appearance of gray scale shades, and it is also affected by technical pitfalls, hence it is suggested to correlate ultrasound observations with clinical and other investigative findings to reach the final diagnosis. No legal liability is accepted. Not for medico-legal purpose.

After treatment



आविया इमेजिंग & डायग्नोस्टिक सेन्टर
सहीद चौक, बंगलौर सिटी के पास रायपुर, फो 94241 46512

डॉ. दीपिका मिंज
एम बी बी एस, एम डी
रेडियोलॉजिस्ट एवं सोनोलॉजिस्ट

Patient name	Miss. Somya	Age/Sex	12 Years /Female
Referred by	SELF	Date	10/10/2021

ULTRASOUND WHOLE ABDOMEN

LIVER: Liver is normal in size, shape with homogeneous echo-texture. No evidence of intrahepatic biliary ductal dilatation. Portal and hepatic vasculature is normal.

GALL BLADDER: is well distended. No evidence of calculi or wall thickening. Common bile duct is normal in course and caliber.

PANCREAS: normal in size, shape and with homogeneous echotexture.

SPLEEN: is normal in size, shape and with homogeneous echo-texture. Splenic vessels appear normal.

BOTH KIDNEYS: Bilateral kidneys are normal in size, shape and echotexture. Cortico-medullary differentiation is preserved. No evidence of hydronephrosis or calculi.

Right kidney measures: 83.3 x 35.0 mm approx.

Left kidney measures: 85.7 x 37.5 mm approx

ABDOMINAL CAVITY: No evidence of free fluid noted in peritoneal cavity. Aortic & para-aortic region appears normal.

UTERUS: Uterus is anteverted with homogeneous echotexture. Endometrium is midline and appears normal, measures 5.5 mm approx. No evidence of free fluid noted in cul-de-sac.

Uterus measures: 64.4 x 47.6 x 35.9 mm, volume - 57.6 cc approx

BILATERAL OVARIES: Bilateral ovaries are normal in size shape and echotexture.

Right ovary measures: 34.2 x 27.8 x 24.1 mm Volume 12.0 cc approx

Left ovary measures: 30.6 x 19.9 x 19.6 mm Volume 6.2 cc approx

URINARY BLADDER: is partially distended with no evidence of calculi or wall thickness.

Impression: Findings suggest

* No obvious sonographic abnormality seen.

Please correlate clinically & with other investigations.

Dr. Deepika Minj
M.D., Radio-diagnosis
Reg. No. CGMC-2653/2009

Thanks for the reference



Ultrasound diagnosis is based on appearance of grey scale shades, and it is also affected by technical pitfalls, hence it is suggested to correlate ultrasound observations with clinical and other investigative findings to reach the final diagnosis. No legal liability is accepted. Not for medico-legal purposes.

Dr. Deepika Minj
M.D., Radio-diagnosis
Reg. No. CGMC-2653/2009



Case 4

HOMOEOPATHY IN ACUTE URTICARIA WITH ANGIOEDEMA

Before and after treatment





Case 5

A YOUNG HOMOEOPATHIC WARRIOR'S STORY AMID NEPHROTIC SYNDROMES

On 12th March 2023

Spinning Day 1/2
@ 12-3-23

URINE	STOOL
Physical:	Microscopic:
Colour: <i>Dark Yellow</i>	Colour
Transparency: <i>S. Hazy</i>	Consistency
Sp. Gravity: <i>Absent</i>	Reaction
Deposits: <i>Absent</i>	Blood
Chemical:	Mucus
Reaction: <i>Acidic</i>	Parasite
Sugar: <i>Absent</i>	Microscopic:
Ex Phosphate: <i>Absent</i>	Cysts
Albumin: <i>TRACE</i>	Trophozoites
Bile Pigment: <i>Absent</i>	Ova
Urobilinogen	Larva
Ketone Bodies	R.B.C.
Chyle	W.B.C.
Microscopic: (Centrifuged)	Microphages
Pus Cells: <i>2-3 / HPF</i>	Epih-Cells
Epith. Cells: <i>0-2 / HPF</i>	Crystals
R.B.C.: <i>Nil / None</i>	Mucus
Casts: <i>Nil / None</i>	Bact. Flora
Crystals	Fungal Parasites
Bacteria	Vegetable Cells
Parasites	Yeast
Spermatozoa	Chemical:
Urine for Pregnancy Test:	Test for Occult Blood
Kit Test:	(Benzidine Test)
Semen Test:	Reducing Sugar
Macroscopic Examination	
Collection Time	
Exam. Time	
Colour	
Quantity	
Reaction	
Microscopic Examination	
Total Sperm Count	
Active Motility	
Dead Sperm	
Pus Cell	
Epithelial Cell	
RBC	

C-12-23

On 2nd April 2023

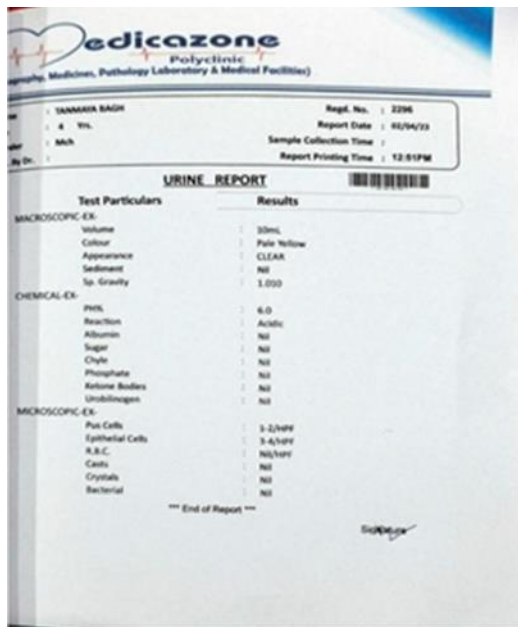

On 4th April 2023



On 2nd July 2023



Case 10

CASE OF APPENDICITIS – BEELINE TO HEALTH

Before treatment

SCAN, E.E.G., X-RAY, ULTRASOUND, ECHO, ECG & PATHOLOGY LABORATORY

GUPTA DIAGNOSTIC CLINIC

Dr. N.K.Jajodia
M.D. (Path & Micro)

5 & 6 GOPABANDHU MARKET
BURLA-768017, SAMBALPUR (ORISSA)

TEL. : (0661) 2430051
Website : www.guptadiagnostic.com

USG : ABDOMEN & PELVIS

Thanks For Referring

NAME : MR. PRASANNA BAG
Date : 6 February 2019

AGE & SEX : 42 YRS. HM

LIVER is normal in size measuring 147 mm in longitudinal span in MCL. Liver is showing diffuse accentuation of parenchymal echogenicity (fatty change) with geographical areas of hypoechoic focal fatty sparing. Intrahepatic biliary radicles and vasculature are normal. No evidence of any mass lesion is seen. Portal vein is normal in size measuring 11 mm.

GALL BLADDER is normal in size with echofree lumen having normal wall thickness. Common Bile Duct is normal in size measuring 04mm.

SPLEEN is normal in size having normal echotexture. No evidence of any SOL is seen.

PANCREAS is normal in size having normal echotexture. No pancreatic calcification is seen. Main pancreatic duct is not dilated.

KIDNEYS – Bilateral kidneys are normal in size, shape & echotexture. The pelvicalyceal system are normal. Cortical thickness is normal with normal cortico-medullary differentiation. No SOL seen.
Kidney sizes : Right : 94mm x 32mm ; Parenchymal thickness : 15mm
Left : 94mm x 41mm ; Parenchymal thickness : 15mm

ADRENALS – Both the adrenals appear normal in size, shape and echotexture. No evidence of ascites or any enlarged retroperitoneal lymphadenopathy is seen.

U. Bladder is well filled up and appears normal with echofree lumen and normal wall thickness of 02mm. No intraluminal mass is seen.

PROSTATE is normal in size with normal shape and smooth outline. The echotexture of prostate is normal with intact capsule. No median lobe bulge is seen.
Prostate measures : 22 x 36 x 27mm. Vol.-11.5ml

There is a curved, blind-ended, non-peristaltic, non-compressible anechoic lesion measuring 10mm in diameter is seen in right iliac fossa with fluid in it.

IMPRESSION :

- ❖ MILD DIFFUSE FATTY CHANGES LIVER
- ❖ THICKENED APPENDIX WITH FLUID IN IT (? MUCOCOELE APPENDIX) .
- ❖ NORMAL SCAN OF OTHER ABDOMINO-PELVIC VISCERAS .

Suggested : Clinical correlation.
DATE : 6 February 2019

This is to be co-related with clinical findings
Not for Medico-legal purpose.

Dr. PUNAM BABA
Consultant Radiologist

After treatment

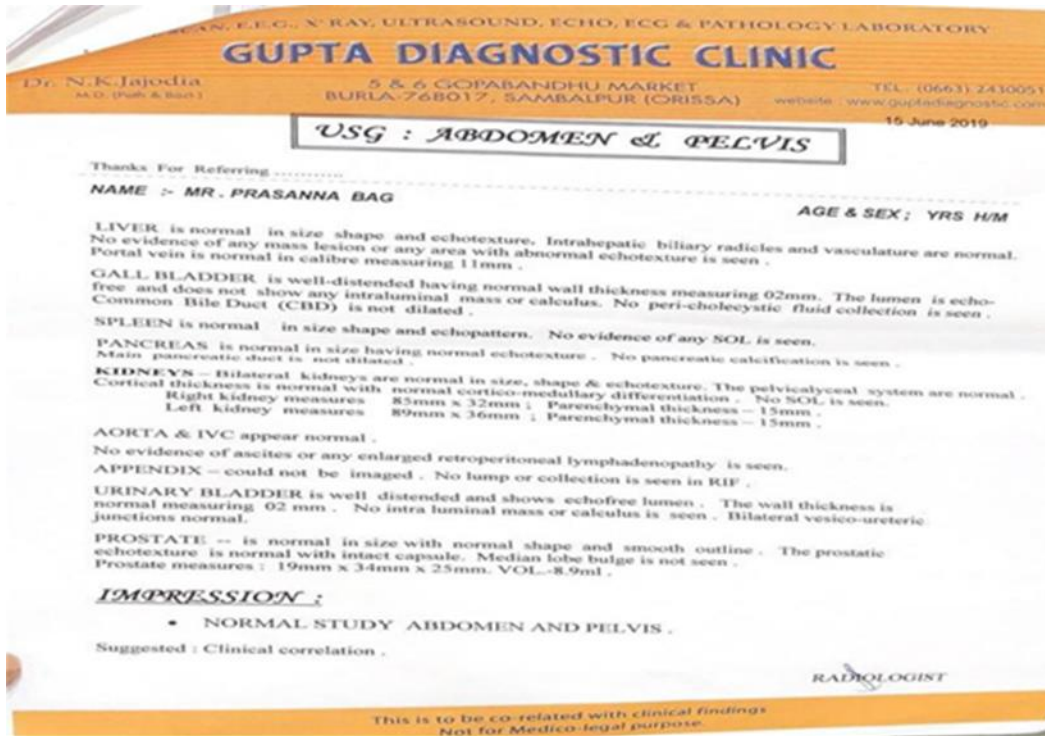

Case 13

UNTANGLING THE THREADS OF ANXIETY

before treatment

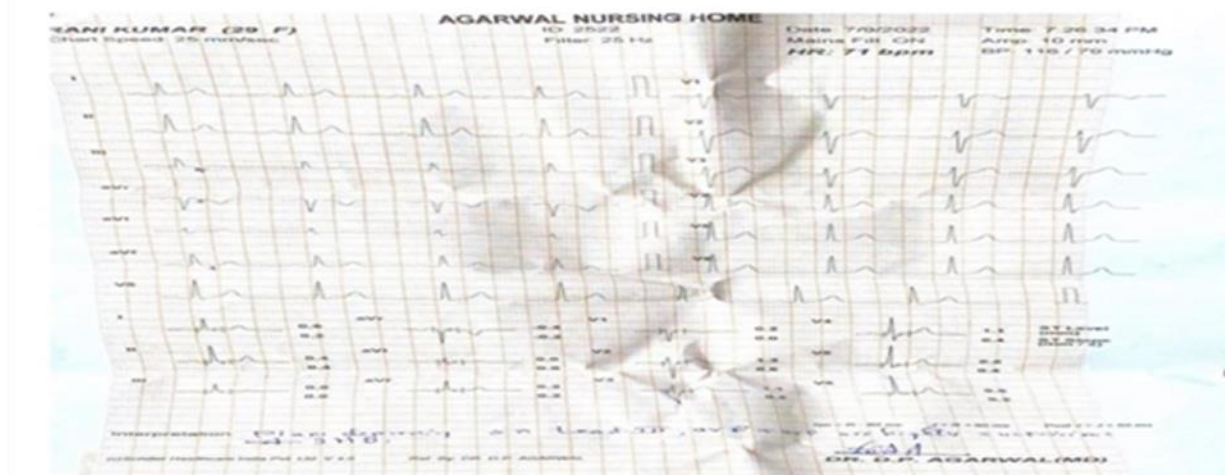

After treatment



Case 14

HOPE BEYOND THE SCARS THROUGH HOMOEOPATHY

Before treatment



After treatment



Case 15

HOMOEOPATHY EMBERS TO RELIEVE BURNING SKIN

Before treatment



After treatment



Case 16

UNRAVELING THE MIND BODY CONNECTION

Before treatment

आलोक डायग्नोस्टिक
प्राथमिक चरण परीक्षा के समर्थन, विशेष इलेक्ट्रोकार्डियोग्राम /
विशेष ट्रेसिंग के समर्थन में, सोलापुर रोड, रायगढ़ (छ.प्र.)
22 : 93034-00745, 23 : 94060-56300
Timings : 8 am to 9 pm
This Report is Not Valid For Medical/Legal Purpose

डॉ. आलोक केडिया
एम.बी.बी.एस., एम.डी. (मेडिसिन) (सामान्य चिकित्सा)
मेडिसिन (मेडिसिन)
सामान्य चिकित्सा (मेडिसिन) एवं प्राथमिक चिकित्सा
पूर्व विशेषज्ञ : एम.बी.बी.एस., एम.डी. (मेडिसिन)
जी.पी.एस. (सामान्य चिकित्सा)

डि.जे.एस.आर.डी. डायग्नोस्टिक, निरवधारण, सर्वसुविधापूर्वक, सम्पूर्ण डायग्नोस्टिक सेन्टर
Patient's Name: [REDACTED] Age & Sex: 44 Yrs. / M Dated: 18-Jun-19
Ref. By: DR. JITESH SHARMA, BHMS

2-D ECHOCARDIOGRAPHY
M.MODE MEASUREMENTS

	Patient Value (cm)	Normal value (cm)
• Aortic Root	3.7	2.0-3.7
• Left Atrial Dimension	3.4	1.9-4.0
• Left ventricular ED	6.5	3.7-5.6
• Left ventricular ES	3.8	2.2-4.0
• PWD /Ivs	0.16/0.58	

2D ECHO
• CHAMBERS
• VALVE
• SEPTAE
• RWMA
• EF (OVERALL) (LV)
• CLOT / VEG. / PE

CONTINUOUS WAVE & COLOR WAVE DOPPLER
• Mitral valve
• Aortic Valve
• Tricuspid Valve
• Pulmonary Valve

PULSE WAVE DOPPLER:
Opinion: - Normal sized chambers
- normal LV systolic function
- no evms seen at LVI
- no grad. I
- no clt, vegetation, PE seen.

BEFORE TREATMENT

Please correlate clinically.
* Get Cardiology opinion & confirm.

DR. MANOJ PATEL
DNB (Internal medicine)

©JDS HOMOEOPATHIC HOSPITAL
WIDE OPEN MRI | SPIRAL CT SCAN | 4D ULTRA SONOGRAPHY | 4D COLOUR DOPPLER | DIGITAL X-RAY | OPG |
ECHOCARDIOGRAPHY | MAMMOGRAPHY | DIGITAL EEG | ECG | FNAC | AUDIOMETRY | SPIROMETRY

After treatment

आलोक डायग्नोस्टिक
सर्वजनिय हेमटो स्कोर के सामने, दिनेश इलेक्ट्रिकल्स /
पिप्लो टुडर्स के बगल में, कोला रोड, रायगढ़ (उ.प्र.)
☎ : 92024-06745, 📠 : 94060-56300
Timings : 8 am to 9 pm
Reg. No. : CGMC/663/2005
This Report is Not Valid for Medical/Legal Purpose

डॉ. आलोक केतडिया
एम.बी.बी.एस., एम.डी. (पैडियाट्रिक अल्ट्रासोनोग्राफी)
गोल्ड मेडलिस्ट
सहायक मेडिसीनल ऑफिसर एवं सोनीओलॉजिस्ट
पूर्ण डिप्लोमा, एम. आई. दिल्ली
जी.पी. फेलो इण्डियन

डॉ. आर.व. आर्य, मेडिसीन, सिस्टमैटिक्स, सर्वलुमिनायुक्त, सर्वपूर्ण डायग्नोस्टिक सेन्टर

Patient's Name: _____ Age & Sex: Yrs. / M Dated: 11-Sep-19
Ref. By: DR. JITESH SHARMA, BHMS

2-D ECHOCARDIOGRAPHY

M.MODE MEASUREMENTS

	Patient Value (cm)	Normal value (cm)
• Aortic Root	3.99	2.0-3.7
• Left Atrial Dimension	3.27	1.9-4.0
• Left ventricular ED	4.10	3.7-5.6
• Left ventricular ES	2.58	2.2-4.0
• PWD / V5	0.08	

2D ECHO
• CHAMBERS
• VALVE
• SEPTAE
• RWMA
• EF (OVERALL) (LV)
• CLOT / VEG. / PE

CONTINUOUS WAVE & COLOR WAVE DOPPLER
• Mitral valve
• Aortic Valve
• Tricuspid Valve
• Pulmonary Valve

PULSE WAVE DOPPLER:
Opinion:
• Normal sized chambers
• Normal LV function
• NO RWMA or septal
• NO clot, vegetn, PE

AFTER TREATMENT

Please correlate clinically.

DR. MANOJ PATEL
DNB (Internal medicine)

©JDS HOMOEOPATHIC HOSPITAL

OPEN MRI | SPIRAL CT SCAN | 4D ULTRA SONOGRAPHY | 4D COLOUR DOPPLER | DIGITAL X-RAY | OPG
ARDIOGRAPHY | MAMMOGRAPHY | DIGITAL EEG | ECG | FNAC | AUDIOMETRY | SPIROMETRY | PATHOLOGY

Case 17

FROM SPINAL INJURY TO PILES WITH HOMOEOPATHY TO THE RESCUE

Before treatment



After treatment



Case 18

HOMOEOPATHY UNRAVELING THE CHALLENGES OF MYOTONIC DYSTROPHY

Before treatment

BEFORE TREATMENT

7/8

CLIENT CODE : C000070709

CLIENT'S NAME AND ADDRESS :
OLUVE DIAGNOSTICS (P) LTD.
CIVIL LINES, NEAR ATITHI HOTEL,
RAIGARH 496001
CHHATTISGARH INDIA
07762-223666 887833888

SRL LIMITED
GROUND FLOOR, KRISHNA COMPLEX, OPP. CIVIL COURT, JAIL ROAD,
Raipur, 492001
CHHATTISGARH, INDIA
Tel : 0771 4016310/4016181, Fax :
CIN - U74899PB1995PLC045956

PATIENT ID :

ACCESSION NO : 0127RF007688 **AGE :** 42 Years **SEX :** Male **DATE OF BIRTH :**

DRAWN : 26/06/2018 00:00 **RECEIVED :** 28/06/2018 14:47 **REPORTED :** 28/06/2018 15:20

REFERRING DOCTOR : DR. DEOSLOK SHARMA **CLIENT PATIENT ID :**

Test Report Status	Final	Results	Biological Reference Interval	Units
--------------------	-------	---------	-------------------------------	-------

BIO CHEMISTRY

CREATINE KINASE (CPK), SERUM

CREATINE KINASE	388	High 39 - 308	U/L
-----------------	-----	---------------	-----

Interpretation(s)
CREATINE KINASE (CPK), SERUM-Creatine phosphokinase is an enzyme found mainly in heart, brain & skeletal muscle. It has 3 isoenzymes - CPK-1 (CPK-BB) mostly found

After treatment

AFTER TREATMENT

DIAGNOSTIC REPORT

CLIENT CODE : C000070709

CLIENT'S NAME AND ADDRESS :
OLUVE DIAGNOSTICS (P) LTD.
CIVIL LINES, NEAR ATITHI HOTEL,
RAIGARH 496001
CHHATTISGARH INDIA
07762-223666 887833888

SRL LIMITED
GROUND FLOOR, KRISHNA COMPLEX, OPP. CIVIL COURT, JAIL ROAD,
Raipur, 492001
CHHATTISGARH, INDIA
Tel : 0771 4016310/4016181, Fax :
CIN - U74899PB1995PLC045956

PATIENT ID :

ACCESSION NO : 0127RI005792 **AGE :** 42 Years **SEX :** Male **DATE OF BIRTH :**

DRAWN : **RECEIVED :** 24/09/2018 15:57 **REPORTED :** 24/09/2018 17:30

REFERRING DOCTOR : DR. DEOSLOK SHARMA **CLIENT PATIENT ID :**

Test Report Status	Final	Results	Biological Reference Interval	Units
--------------------	-------	---------	-------------------------------	-------

BIO CHEMISTRY

CREATINE KINASE (CPK), SERUM

CREATINE KINASE	299	39 - 308	U/L
-----------------	-----	----------	-----

Interpretation(s)
CREATINE KINASE (CPK), SERUM-Creatine phosphokinase is an enzyme found mainly in heart, brain & skeletal muscle. It has 3 isoenzymes - CPK-1 (CPK-BB) mostly found in brain & lungs, CPK-2 (CPK-MB) mostly found in heart, CPK-3 (CPK-MM) found mostly in skeletal muscle. CPK is usually elevated in Brain tumors, Brain injury (stroke), pulmonary infarction, myocardial infarction, crush injuries, skeletal muscle trauma, muscular dystrophy, myelitis etc.

****End Of Report****

Please visit www.srlworld.com for related Test Information for this accession

Case 19

DEMYSTIFYING THE COMMON WART

Before Treatment



After treatment



Case 20

HOMOEOPATHY INVESTING IN YOUR HAPPINESS

Before treatment

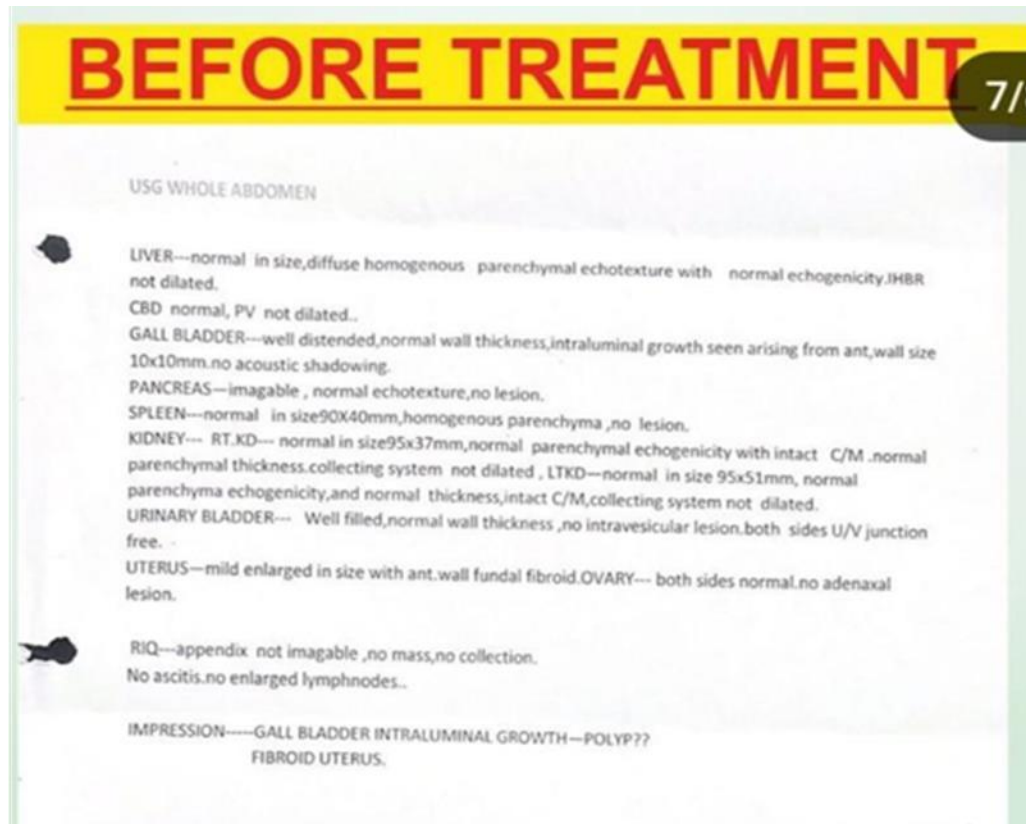

After treatment

AFTER TREATMENT

8/8

LIVER—normal in size 14cm diffuse homogenous parenchyma, normal parenchymal echogenicity, intrahepatic vessels not dilated. IHBR not dilated

CBD size 4mm not dilated, PV normal.

IVC normal, ABDOMINAL AORTA ---normal

GALL BLADDER--- imagable, well filled, normal wall thickness, no intraluminal lesion.

PANCREAS---imagable, normal echotexture, no lesion.

SPLEEN---normal in size 100x46mm and normal echotexture, no collaterals seen.

KIDNEY---RT. KD--- normal in size 96x34mm, normal parenchymal echogenicity, normal parenchymal thickness, intact C/M differentiation, no calculus, no hydronephrosis.

LT. KD---normal size 94x39mm, normal parenchymal thickness, normal echogenicity, intact C/M differentiation, no calculus, no hydronephrosis.

URINARY BLADDER---well filled normal wall thickness no intravesicular lesion. both sides U/V junction free.

UTERUS---normal in size 81x45x52mm, central endometrium, normal homogenous myometrium, outline smooth. OVARY--- both sides normal in size with functional follicle., no adenaxal lesion..

RIQ---appx not imagable, no mass, no collection.

No ascitis, no mass, no lymph nodes enlargement seen.

IMPRESSION--- NORMAL ABDOMINOPELVIC SONOGRAM.

Case 21

UNEARTHING THE HIDDEN GEMS OF HOMEOPATHY

Before treatment



After treatment



Case 23

A PEDIATRIC CASE STUDY TREATED WITH HOMEOPATHY

Before treatment

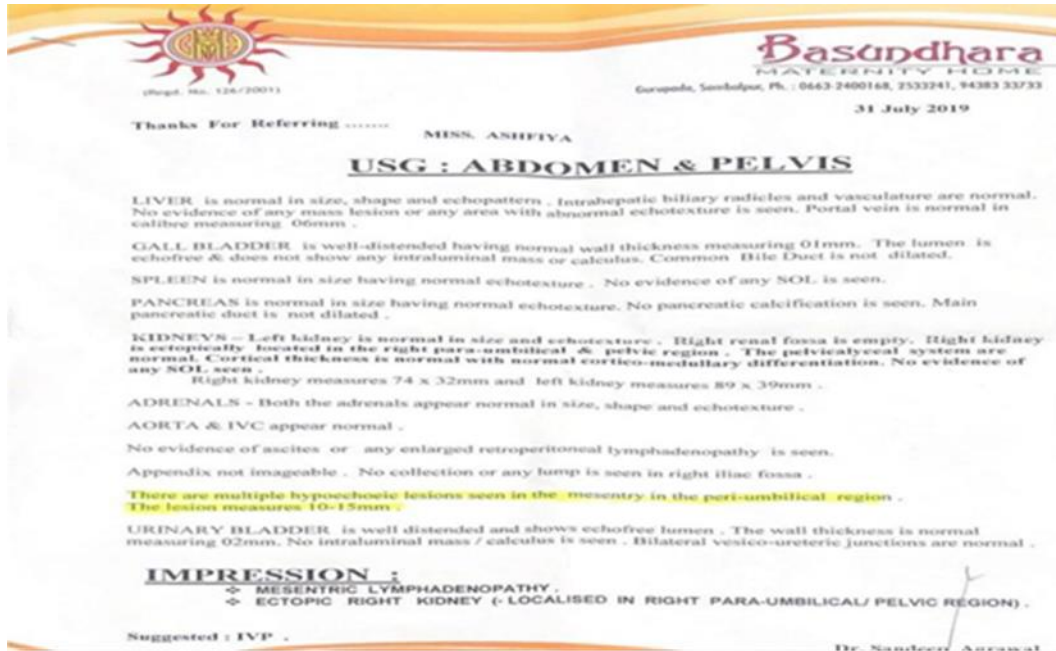

After treatment

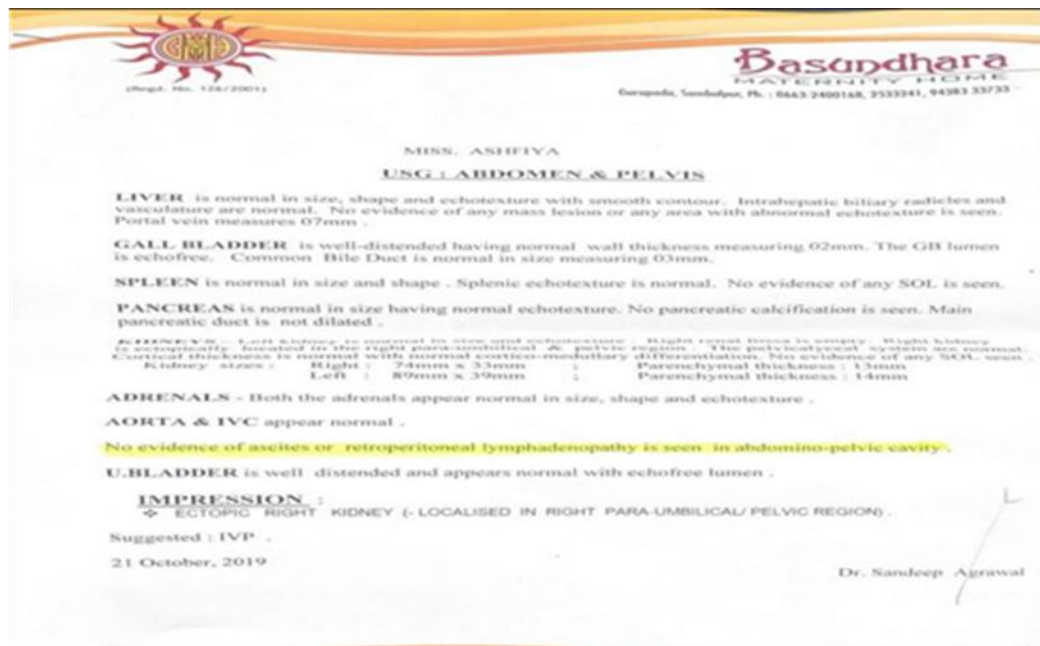

Case 24

TYPE 2 DIABETES MELLITUS TREATED WITH A SWEET INSPIRATION IN HOMOEOPATHY

Before treatment

Name :-	RABUL KUMAR	Date:-	16/05/2020
Age :-	YEAR		
Sex :-	MALE		
Ref. By Dr. :-	SELF		
Particulars	Result	Units	Reference Range
HbA1C	8.2	4.0 – 6.5 6.0 – 7.0 7.0 – 8.0 >8.0	Non Diabetic Goal Good control Action suggested

After treatment

Name :-	RABUL KUMAR	Date:-	19/06/2020
Age :-	YEAR		
Sex :-	MALE		
Ref. By Dr. :-	SELF		
Test Particulars	Result	Units	Reference Range
HbA1C	6.4	4.0 – 6.5 6.0 – 7.0 7.0 – 8.0 >8.0	Non Diabetic Goal Good control Action suggested

Vimta DISEASE. Quality. Inspired by Science.		Test Report	
Name	: RABUL KUMAR	Registration Number	: ORPDC52/2021/BB1015699/0
Age/Sex	: 32 Yrs/MALE	Sample Drawn On	: 19-AUG-2020 : Hrs
Referred by	: Dr Jitesh Sharma	Sample Received On	: 21-AUG-2020 12:02 Hrs
Name of Requester	: JDS Homeopathic Hospital	Reported On	: 21-AUG-2020 15:25 Hrs
Sample Type	: WB EDTA	Report Printed On	: 22-AUG-2020 12:19 Hrs
SID	: 13290069		
ULR	:		
Test Description		Value Observed	Biological Reference Interval
Glycosylated hemoglobin (HbA1C)		5.4 %	Non-diabetic : < 5.6 % Pre-diabetic : 5.7-6.4 % Diabetic : > 6.5 %
Mean Plasma Glucose		108 mg/dL	
Interpretation			

Case 25

HOMOEOPATHY - BEAUTY BEYOND THE BLEMISH

Before treatment

July 2014



August 2014



November 2014



Case 26

CRACKED FEET- A PORTRAIT OF STRENGTH THROUGH HOMOEOPATHY

Before treatment



After treatment



Case 27

ICHTHYOSIS: A CLOSER LOOK WITH HOMOEOPATHY

Before treatment and after treatment



5-5-23

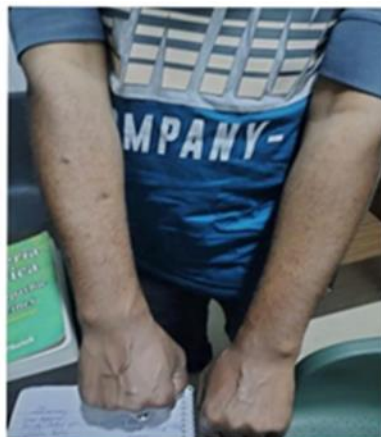

9-10-23



5-5-2023



9-10-2023

Case 29

BLOOMING HOPE THROUGH HOMOEOPATHY

Before Treatment

KISHORI

ULTRASONOGRAPHY REPORT

Med/Dr. Name: Neelja Agrawal Age: 37 Sex: Female Date: 27.11.2023

PELVIS:

Uterus is normal in size. Normal myometrium. No SCM.
 Endometrium is normal.
 Adnexa: No adnexal mass.
Ovaries - Left ovary has a hemorrhagic cyst 3x2.9 cm.
 Right ovary is normal.
 Pouch of Douglas: Free, no collection.

IMPRESSION: Left ovarian hemorrhagic cyst.



Signature: _____
 Date: _____
 Patient's Signature: _____

Left - 3x2.9 cm hemorrhagic cyst *Right - normal*

After treatment



Case 31

A CASE OF SEVERE ALLERGIC REACTION - A CLOSER LOOK AT ACUTES

Day 1



Day 3



Day 5



Case 33

BEYOND THE SKIN DEEP WITH HOMOEOPATHY

Before treatment





After treatment





Case 34

THE MASKED MENACE OF TINEA INCOGNITO UNVIELED BY HOMOEOPATHY

Before and after treatment



Case 35

HOMEOPATHY - A GLOW FROM WITHIN

Before treatment



After treatment



Case 36

HOMOEOPATHY- A WHISPER OF HOPE EVEN WHEN THE WORLD FEELS LOUD

Before treatment



After treatment



Case 37

HOMOEOPATHIC FREEDOM FROM CORNS - DON'T LET THEM GET THE BEST OF YOU

Before and after treatment





Case 38

UNMASKING BELL'S Palsy WITH HOMOEOPATHY

Before treatment



After treatment



Case 39

A DOCTOR'S DILEMMA TREATED WITH HOMEOPATHY

Before treatment



After treatment



Case 40

BARTHOLIN'S CYST AND THE HOMEOPATHIC SURGEON'S KNIFE

Before treatment



After treatment

